

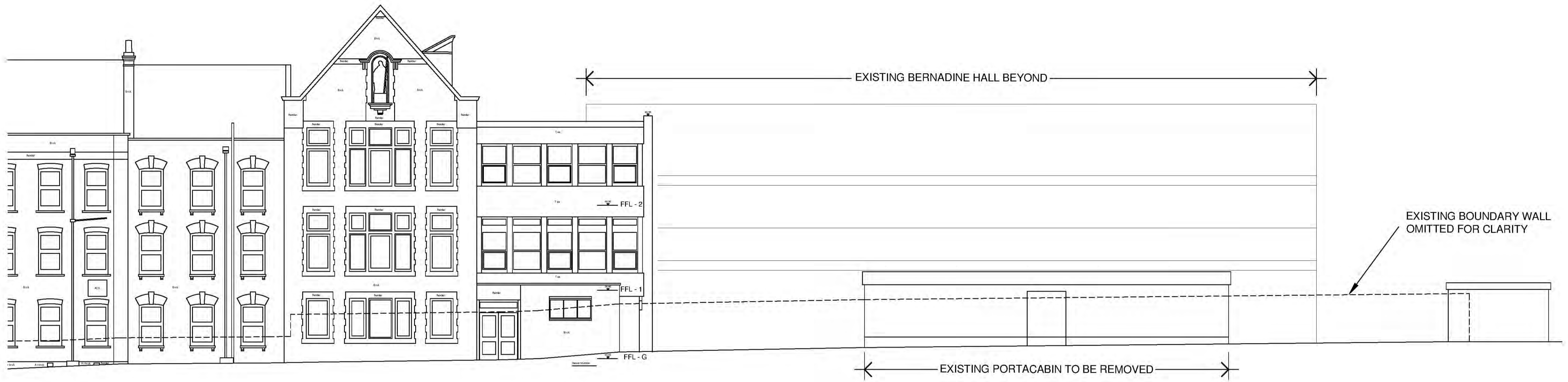

EXISTING STREET ELEVATION TO MILTON ROAD (1:200)

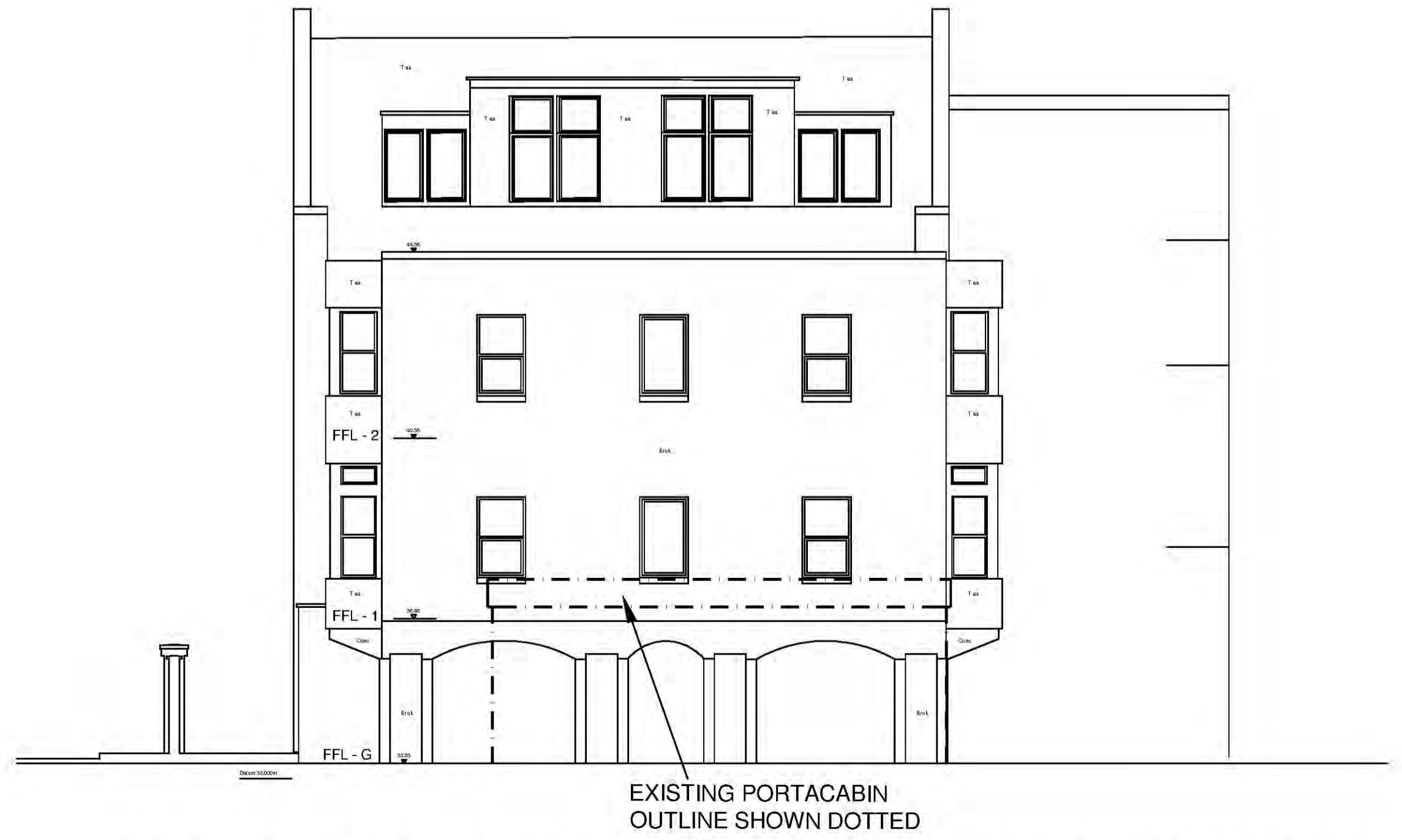

EXISTING EAST ELEVATION (1:100)



EXISTING NORTH ELEVATION (1:100)



EXISTING WEST ELEVATION (1:100)

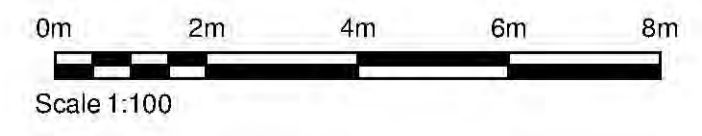

PT	Planning Issue	05.04.18	MN	CM
Rev	Description	Date	CHK	App
Project No:	62520	Scale @ A1:	1:100 & 200	Drawn By:
				MN

Ingleton Wood Property and Construction Consultants
 Issuing office: Belper
 T: 01277 637605
 www.ingletonwood.co.uk

Vision, form and function
 Project:
 Proposed Classroom Block Extension
 St Bernard's High School
 Milton Road
 Westcliff-on-Sea SS0 7JS
 Client:
 St Bernard's High School

Title:
 Existing Elevations

Drawing Number:	SBHSCE - IW - XX - 00 - DR - A - 1200
Status:	D5
Purpose of Issue:	Planning
Revision:	P1